



# GMT MONTHLY MEMBERSHIP PROGRESS REPORT

Results as of: 3/31/2017

Multiple District 322

LOCATION: INDIA

GMT: NAZMUL HAQUE

GMT CA 6

| Clubs                 |               |           |               | Members               |  |  |  |
|-----------------------|---------------|-----------|---------------|-----------------------|--|--|--|
| RESULTS FOR 2016-2017 |               |           |               | RESULTS FOR 2016-2017 |  |  |  |
| QUARTER               | NEW CLUB GOAL | NEW CLUBS | DROPPED CLUBS | QUARTER               | NEW MEMBER GROWTH NET GOAL (not reinstated or transfers) | NEW MEMBER GROWTH ACTUAL (not reinstated or transfers) | DROPPED MEMBERS ACTUAL (including transfers) |
| JULY/AUG/SEPT         | 28            | 26        | 7             | JULY/AUG/SEPT         | 1,033  | 1,769  | 1,496  |
| OCT/NOV/DEC           | 25            | 15        | 42            | OCT/NOV/DEC           | 1,010  | 799  | 1,663  |
| JAN/FEB/MAR           | 22            | 33        | 17            | JAN/FEB/MAR           | 881  | 1,798  | 744  |
| APR/MAY/JUNE          | 21            | 0         | 0             | APR/MAY/JUNE          | 302  | 0  | 0  |

GOALS AND ACTUAL NEW CLUBS CUMULATIVE

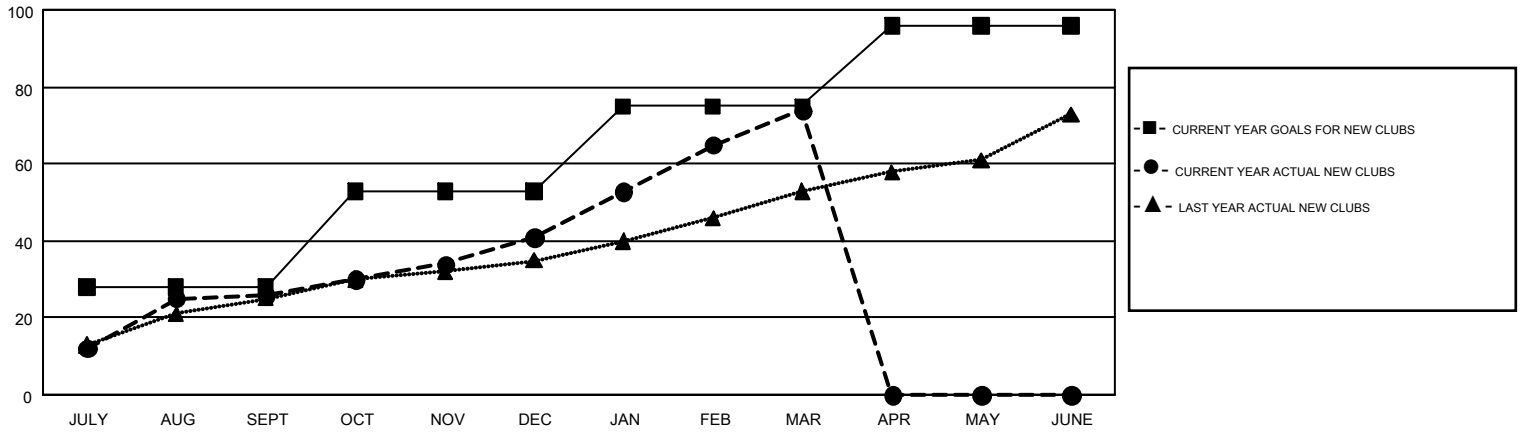

GOALS AND ACTUAL MEMBERS CUMULATIVE

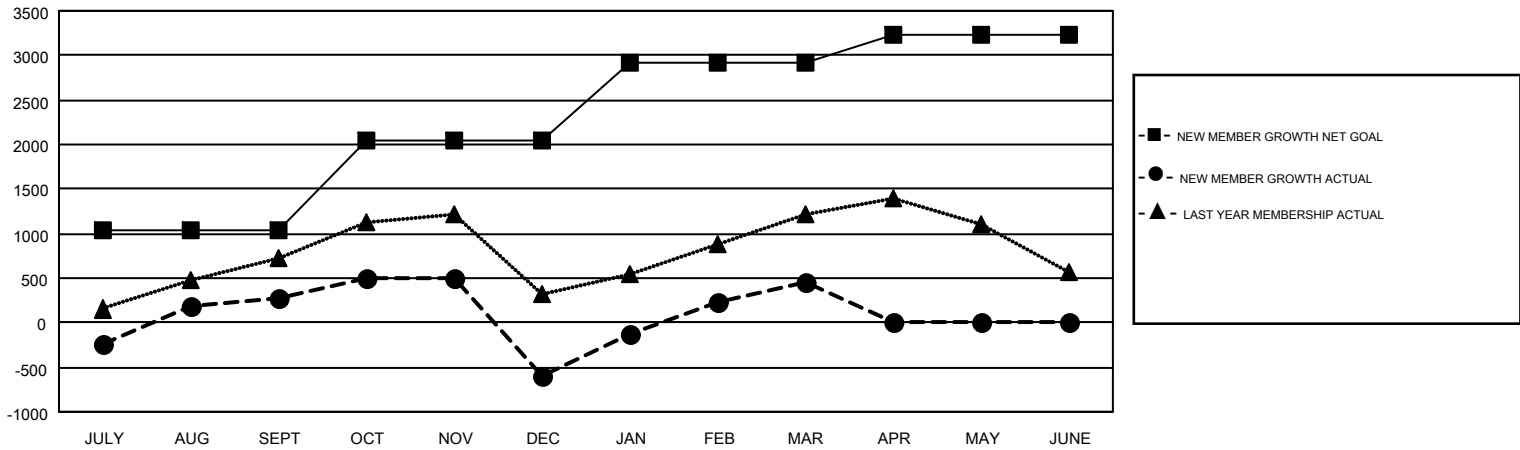

|  |   |   |
|--|---|---|
| DROPPED CLUBS: 65  | 544 CLUBS OF 880 ADDED 1 OR MORE NEW MEMBERS              | <b>GENDER DISTRIBUTION</b><br>MALE 21,691 (72.63%)<br>FEMALE 8,174 (27.37%)   |
| <b>DROPPED MEMBERS</b><br>DECEASED 67<br>CLUB CANCELLED 1,354<br>OTHER 2,482<br><b>TOTAL 3,903</b> | <a href="#">CLICK HERE FOR CUMULATIVE MEMBERSHIP DATA</a> | TOTAL FAMILY UNIT MEMBERS 13,038<br><br>FAMILY MEMBERS PAYING HALF DUES 7,412 |